



## Start your test. Walk away.

Every year billions of printed point of care test results are manually entered into electronic health records. This is a time-consuming process, as a single test result can contain a dozen different numerical values and units. Each data entry is an opportunity for human error to sneak in and each printout is an opportunity for the result to get lost.

Relaymed middleware instantly transmits test results from your in-house point of care devices to the patient chart and on to the state reporting agencies.

Relaymed uses the agility of the cloud to make connectivity accessible and easy for all -- whether

you're a single physician practice or a multi-state network. Improved workflows bring more revenue with less effort. Increase patient throughput, reduce stress and ensure accurate billing.

With an ever growing connection list of over 60 devices, Relaymed is a different type of connectivity.

### Simple

Just install and go. No training, special servers or project plans required.

### Elastic

Connect any device that suits your needs. Unlimited connections included in your subscription so you can grow at any time.

### Cost effective

Charged as a subscription you pay per provider per month and can cancel at any time.

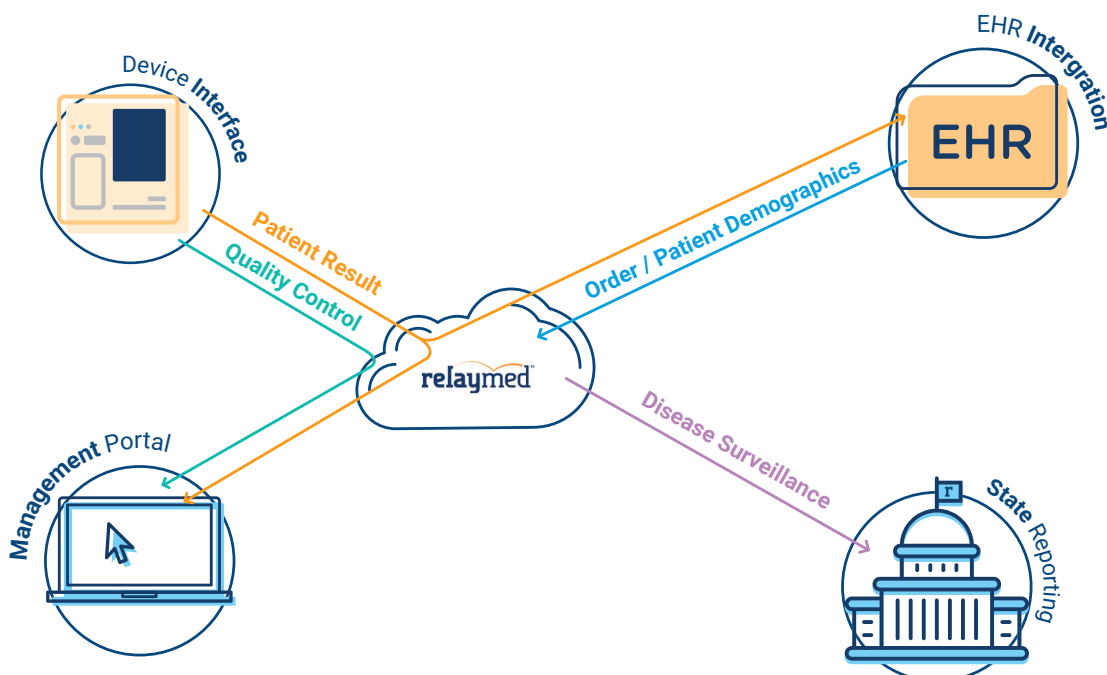

# How we work

Under the hood, the simplicity of Relayed is its beauty. We use modern technology to seamlessly move data, securely.

The Relayed 'engine' is cloud based. Patient test results and quality controls (QCs) are transmitted and stored, creating an accurate and reliable electronic library for CLIA compliance. Device connectivity is achieved by networking to a computer or server, where our agent is downloaded to. This listens to all connected devices and simply relays results to our cloud using your internet connection.

Automation is enabled by simply entering a patient ID on the device when running a test. Using a bidirectional EHR interface, our engine then gets the correct order from your EHR, marries it to the result and pushes it into the patient chart. Automatically and in real-time.

## Relayed and Allscripts

Relayed is an automated way to send point-of-care test results directly from your devices to the Allscripts TouchWorks and state reporting agencies. With real-time, accurate results clinical decisions can be made faster.

If you're not connecting your lab devices with Relayed, you're wasting time and giving the opportunity for human error to sneak in. Join the thousands of providers across the country who already have.

Visit the Allscripts Application Store today to learn more.

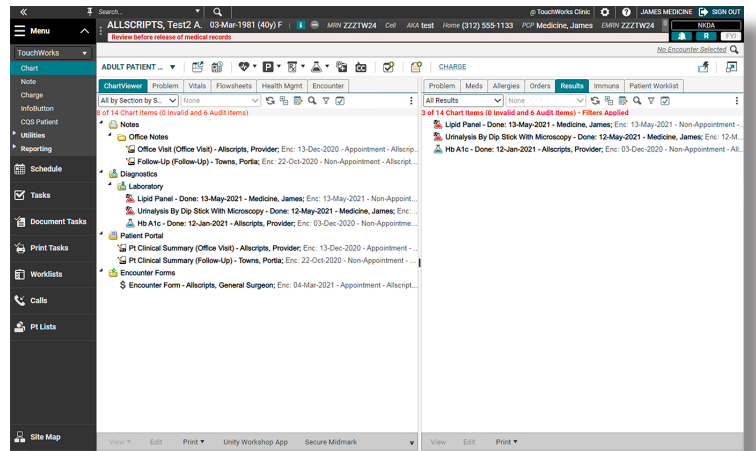
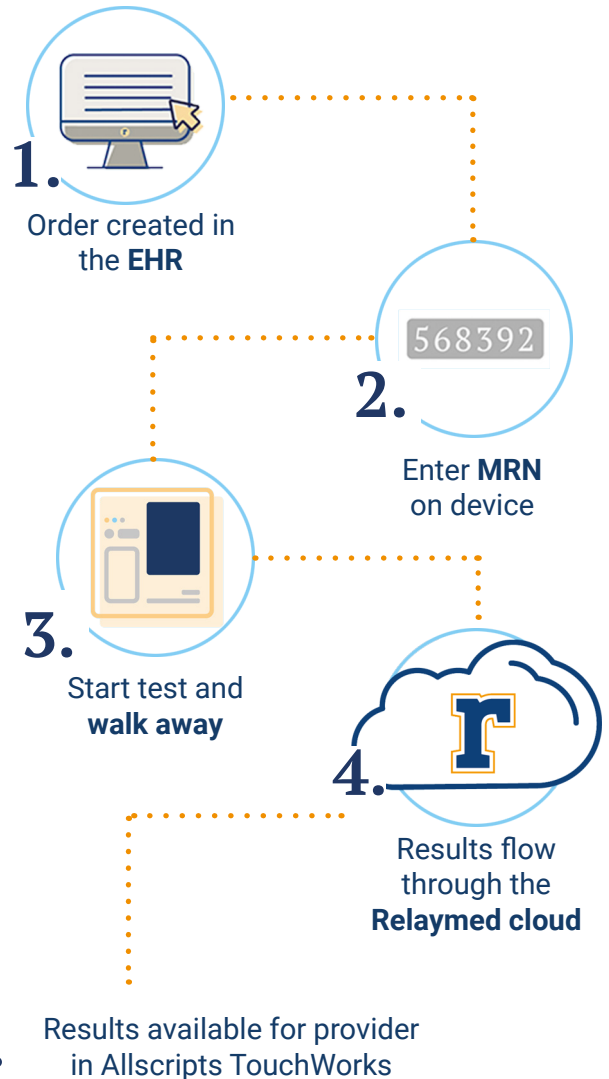

Schedule a demo at [relayed.com](https://relayed.com)

[hello@relayed.com](mailto:hello@relayed.com)  
+1 800 281 2936